

**Please note :**

- Referral Receipt from Affidea, will be saved directly to the patients file.
- You are not making an appointment for patient. You are sending referral. Affidea will phone

patient to make appointment to suit.

Click **search** to find patient, as shown below.

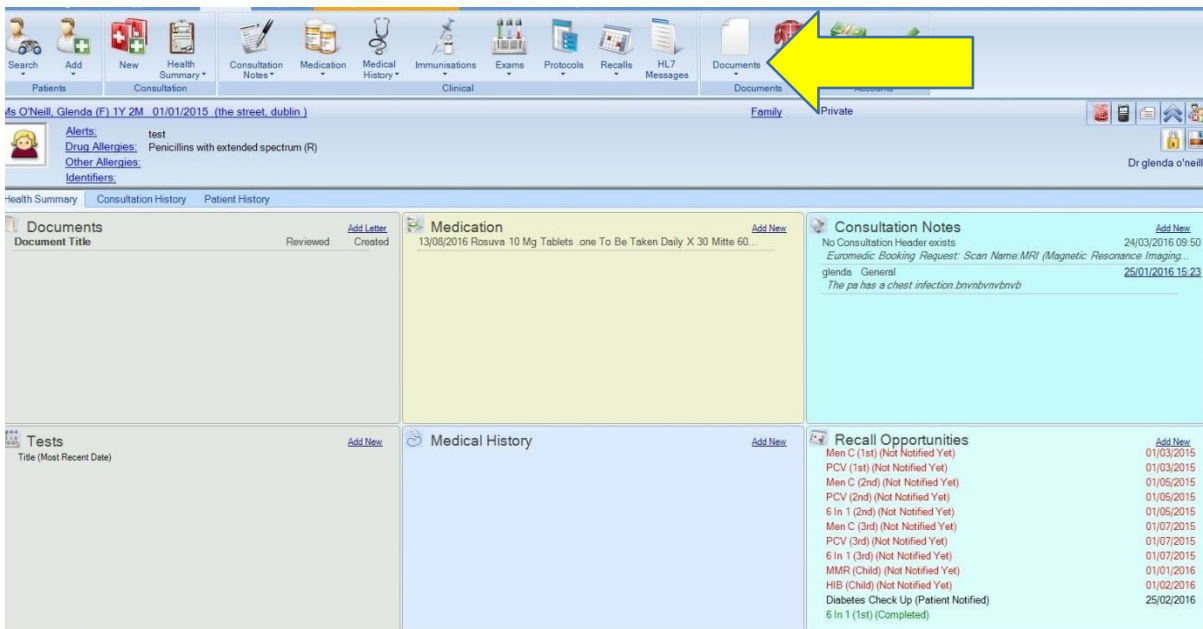
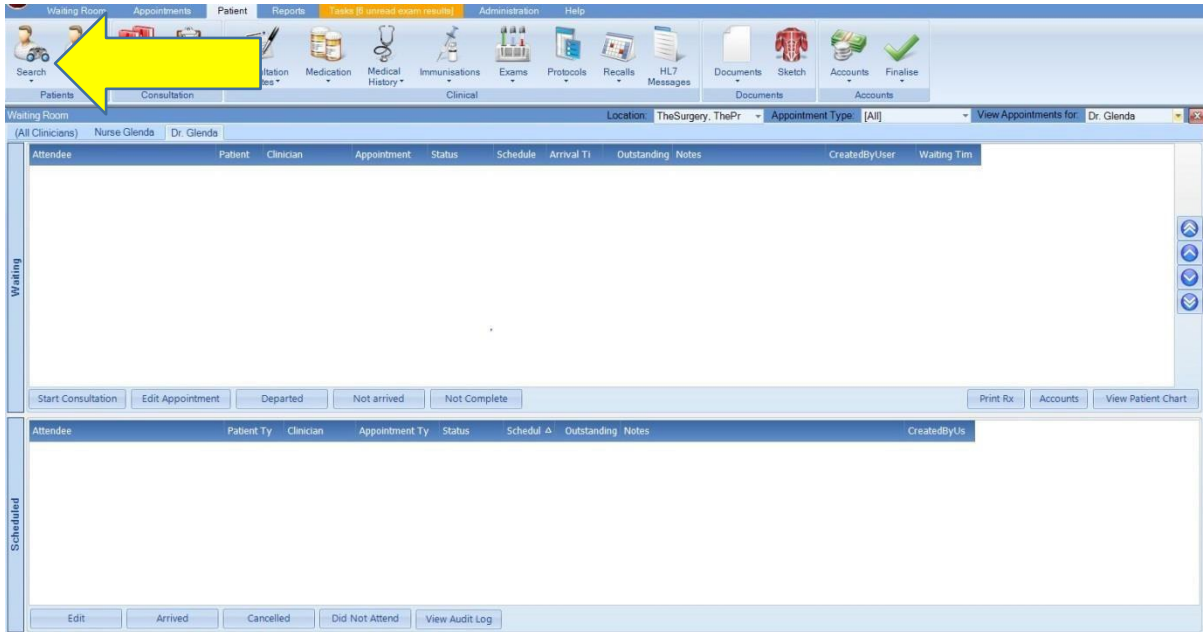

Click **Documents**, as shown below. Then Click: **Euromedic Referral**

Input required fields, red are mandatory

The screenshot shows the 'Patient details' and 'Examination details' sections of the EuroMedicWebBooking form. The 'Patient details' section includes fields for Name (Glenda), Surname (O'Neill), Gender (Female selected), Date of birth (01/01/2015), Address 1 (the street), Address 2 (dublin), Town, Contact number, GMS number, and Payment type. The 'Examination details' section includes Examination required, Clinic, Area of the body, Detailed clinical info (with a red warning: 'Please provide as much clinical information as possible to enable us to process your referral quickly.'), and Previous imaging (No selected). A yellow arrow points to the 'Next' button, and another points to the 'Close' button at the bottom right.

Preferred Date: Add today's date, to avoid unnecessary time loss trying to choose an available date. Affidea will contact patient and arrange scan at a date to suit patient.

The screenshot shows the 'Booking details' and 'Booking questions' sections of the EuroMedicWebBooking form. The 'Booking details' section includes Preferred date, Preferred time (AM selected), and Last period date. Two yellow arrows point to the Preferred date and Last period date fields with the text 'Add today's date'. The 'Booking questions' section contains a list of yes/no questions about medical history and current conditions. A yellow arrow points to the 'Request Booking' button, and another points to the 'Close' button at the bottom right. A red warning message at the bottom states: 'Please note this is a provisional booking only and must be confirmed by Affidea appointment team.'