

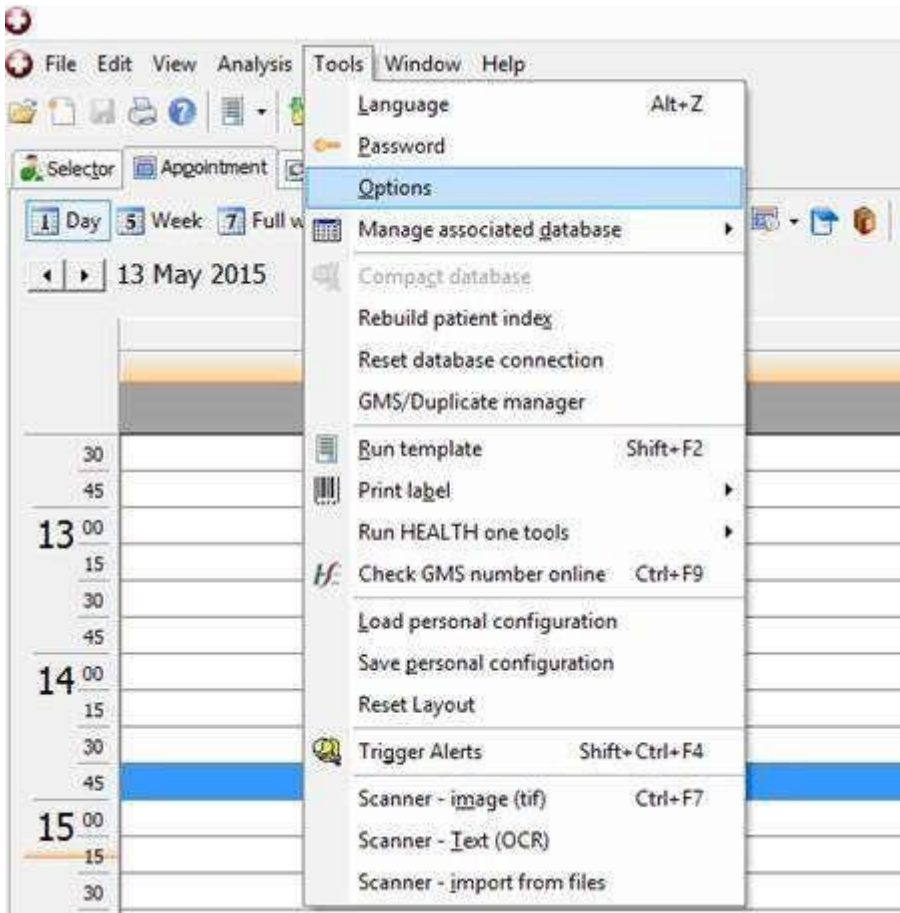

This is a 2 step process. Step 1 – Is a once off set up on each computer, as shown below: **Step 1:** In HealthOne, you click **tools** > **options** as shown in first image, below.

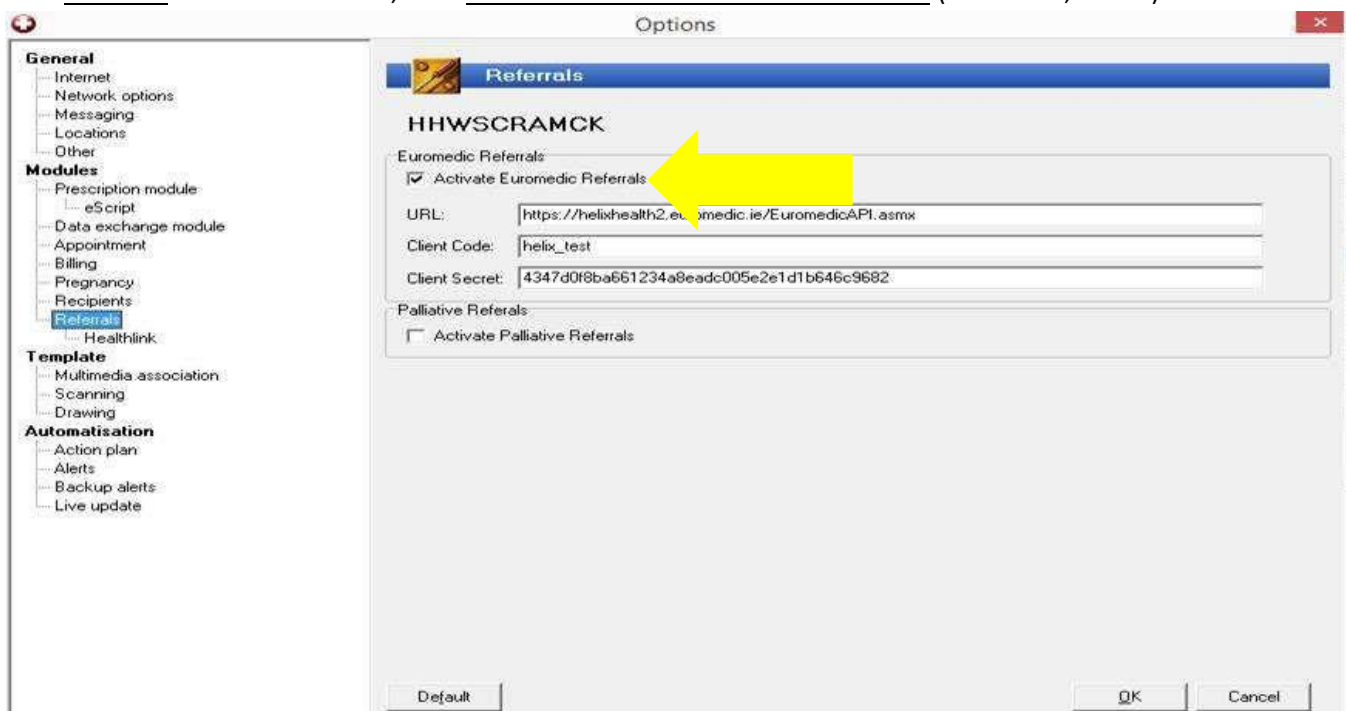

Click **referrals** on the next menu , then **tick box 'Activate Euromedic referrals'** (see arrow, below)



Referring is now set up on your computer, you never need to repeat this step.



Step 2: Close HealthOne

In patients file click the **downarrow at HL**

Click **Euromedic Referral**. As shown below.

The screenshot shows the HealthOne software interface. The title bar reads "HEALTH one 2015 - [test baby - 19/03/2015 - M - 2 Month(s) - GMS n° 1234567a]". The menu bar includes "File", "Edit", "HCR", "Insert", "View", "Analysis", "Tools", "Window", and "Help". The toolbar contains various icons for medical transactions, including "Medical transaction", "Billing (50.00)", "Action plan", and "Appointment". A dropdown menu is open, showing options: "Integrated Referral", "Standard Referral", "Breast Referral", "Lung Referral", "Prostate Referral", "Euromedic Referral" (highlighted), and "Palliative Referral". A yellow arrow points to the "HL" button in the toolbar. The main window displays a "Diagnostic" table with columns "Diagnostic" and "Start date". Below the diagnostic table is a "Transactions" section with a filter set to "Full contents". The transactions table has columns "Moment of occurrence", "Transaction no.", and "Responsible HCP".

Moment of occurrence	Transaction no.	Responsible HCP
Administrative chapter		
26/03/2015	identification	Dr. Admin Admin
Medical chapter		
26/03/2015	vaccination	Dr. Admin Admin
13/04/2015	consultation	Dr. Admin Admin
10/06/2015	invoicing	Dr. Craig McKeon

The form will open, to add letters or text **from the file**, click the red configure button on the right (see arrow). This brings you back to the health one system and allows the doctor choose what he would like to import. So for example if you want to add medical history, click the medical history field and it will move across. (See you tube video for more information)

Alternatively, you can **type** clinical information, into this box.

ELECTRONIC REFERRAL FORM

Environment: Unknown
Status: Not Confirmed

GP: Dr. Adnan Adnan

Patient Details:
 First Name: JOHN
 Date of Birth: 11/05/1933
 Contact Number: 8837863
 Party Name: TEST
 Sex: Male
 GMI Number: 777863AA

Referral Details:
 Scan Type: [Dropdown]
 Location: [Dropdown]
 Scan Reason: Dr. Adnan Adnan Regarding JOHN TEST Forest View
 Regarding: [Text Area]
 DOB: 11/05/1933 24912816 Date Dr. Thank you for seeing JOHN
 Subjective symptoms: report

Previous Scan History:
 Add
 Clear

Appointment Date: A.D. [Dropdown]
 Appointment Slot: Day [Dropdown] Date [Dropdown]

Choose date 3 weeks in advance*

Buttons: Print, OK, Cancel

***Choosing date:** choose a date approx. 3 weeks from today's date and choose any time from the slots that are displayed. (if displayed) **Please do not try and pick a date to suit the patient as this will take too much of your time.**

- You are not making an appointment.
- You are sending a referral only. Affidea will phone your patient, upon receiving the request for referral, and make an appointment which suits them.

Please note that you will get a Referral Receipt from Affidea, saved directly to the patients file.

<https://www.youtube.com/watch?v=XArQEnmWBso>

Any questions please call: David Corkery @ 086 042 2090